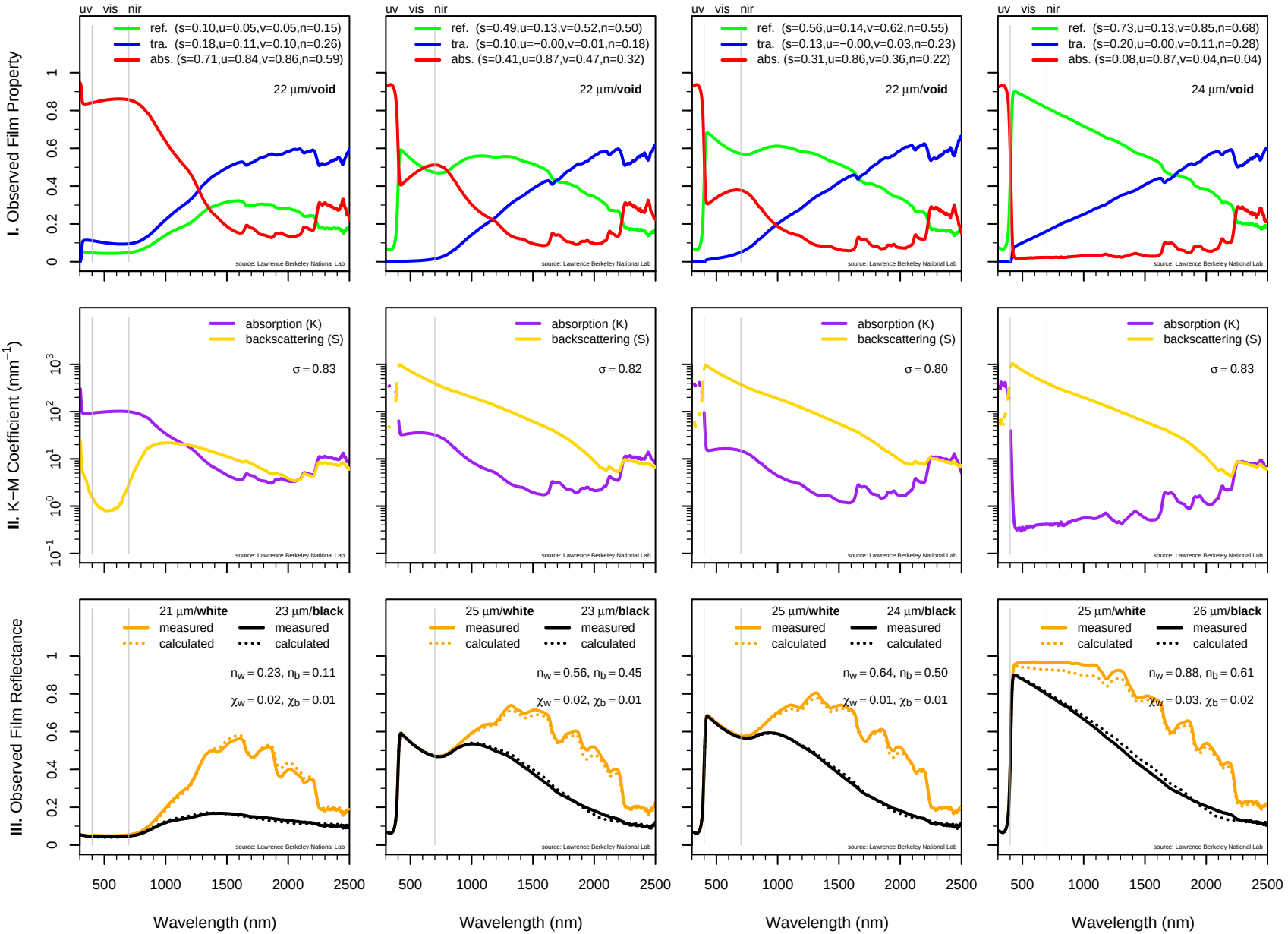

[B05]
Chrome Iron Nickel Black Spinel
Shepherd Black 376 (PBk 30)
3% PVC; size 0.9 µm
{chromium iron oxide selective black}

1:4 tint
(volume B05:volume W03 = 1:4)

1:9 tint
(volume B05:volume W03 = 1:9)

[W03]
Titanium White (i)
Titanium Dioxide (PW 6)
23% PVC
{titanium dioxide white}